



ANTIPHONA AD INTROITUM

IN. VI



I- cit Dó- mi-nus : Ego có- gi-to co- gi-

ta- ti- ó- nes pa- cis, et non adfli- cti- ó-

nis : invo- cá- bi- tis me, et ego exáu- di- am

vos : et redú- cam capti- vi- tá- tem ve- stram de

cunctis lo- cis. *Ps.* Be- ne- di- xísti Dómi- ne terram

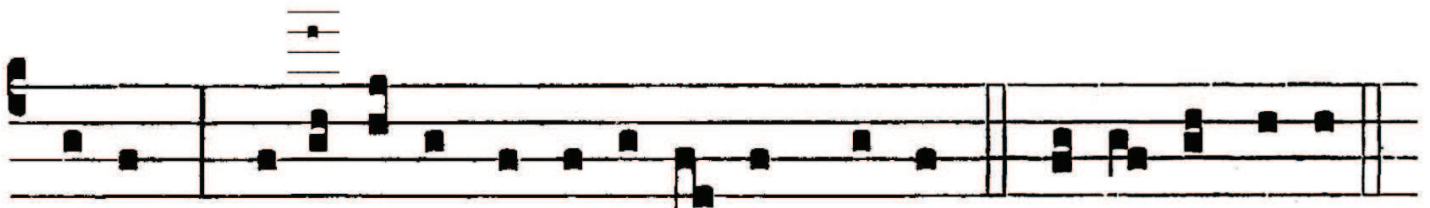

/ - - / √ / - - / √ / / -
tu-am: avertisti capti-vi-tá-tem Ia-cob. Gló-ri- a Patri.

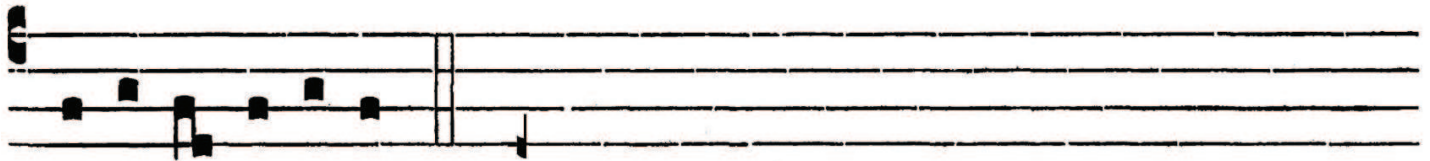

E u o u a e.