

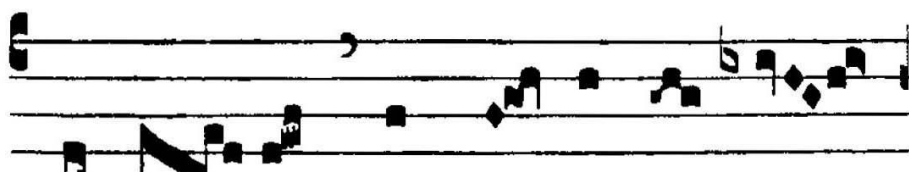

ANTIPHONA AD INTROITUM

p m
Au-dé- te in DÓ- mi- no sem-



f p
per : í- te- rum di- co, gau- dé- te :



f p
mo- dé- sti- a ve- stra no- ta sit ómni- bus ho- mí- ni-



f p
bus : Dómi- nus pro- pe est. Ni- hil sol- lí- ci- ti



f p
si- tis : sed in o- mni o- ra- ti- ó- ne pe- ti- ti- ó-

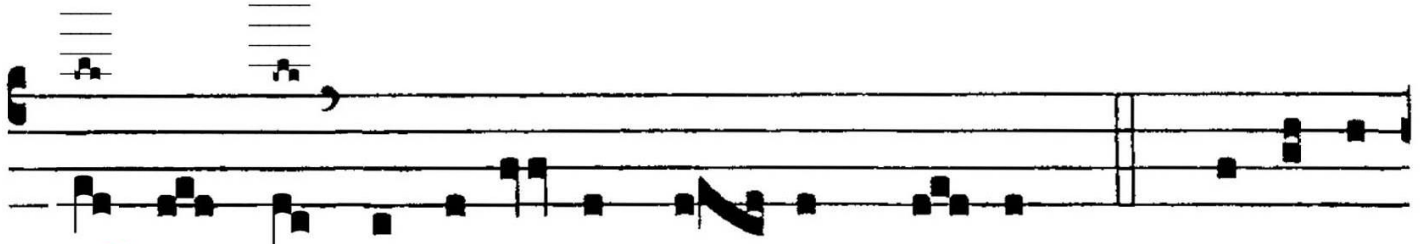

nes ve-strae inno-té-scant a- pud De- um. *Ps.* Be-ne-di-



xísti, Dómi-ne, terram tu- am : a-ver-tísti capti-vi- tá-



tem Ia- cob. Gló-ri- a Patri. E u o u a e.



GRADUALE

GR. VII

Q

UI se-des, Dómi- ne, su- per Ché- ru-

bim,

éxci- ta pot-énti- am tu- am, et

ve- ni.

✠. Qui re-

gis Isra- el, inténde :



qui de-dú-
cis vel-ut o- vem Io- seph.

Handwritten red annotations:
Staff 1: ✓ π λ ∴ ∴ ∴ ∴ ∴ ∴^{zm} - ✓ - ∴ π N π
Staff 2: N N N N N N ∴ ∴ ∴ ∴



ANT. AD OFFERTORIUM

OF. IV

B



Ene-di-xí- sti, Dó-mi- ne, ter-

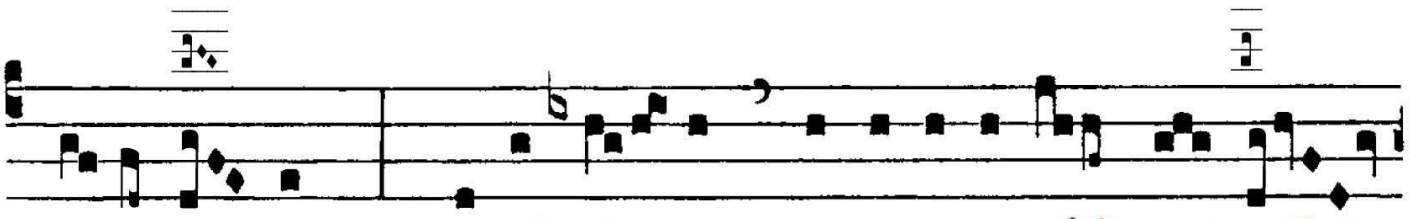

ram tu- am : aver-tí- sti capti-vi-tá-tem Ia- cob :

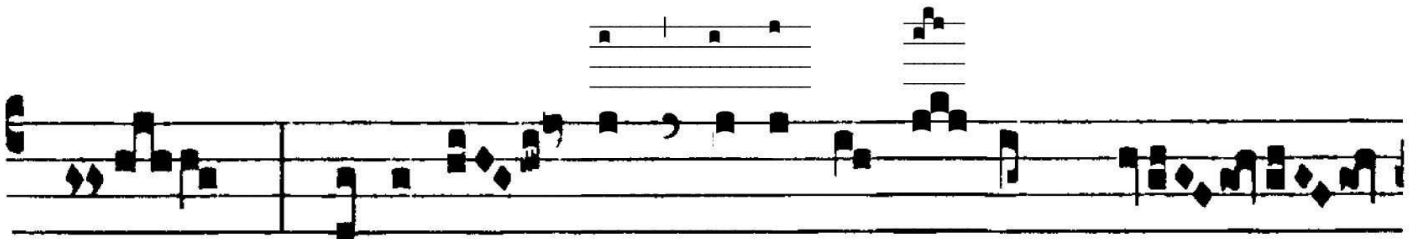

remi-sí- sti in-iqui- tá- tem ple-



bis tu- ae. *V. 1.* Ope- ru- í- sti ó-

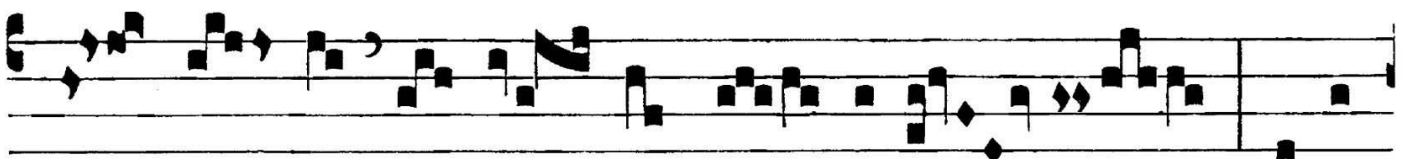

mni- a pec- cá- ta e- ó- rum : mi-ti-



ANT. AD COMMUNIONEM

CO. VII



D

I-ci- te : Pu-sil- lá- nimes confortá- mi-

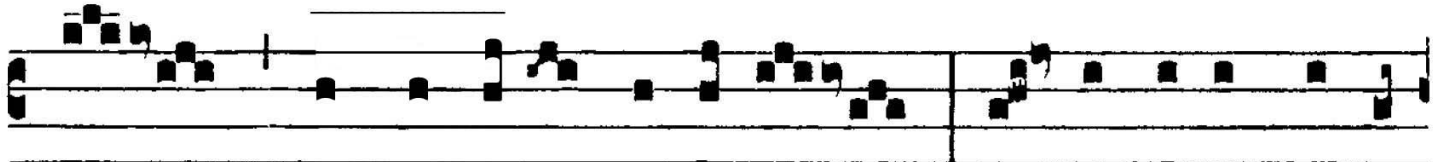
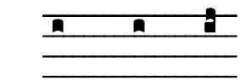

ni, et no- lí- te timé- re : ec- ce De- us noster

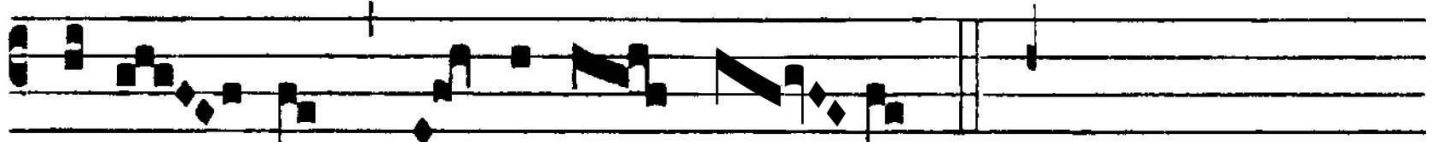

vé- ni- et, et salvá- bit nos.