



ANTIPHONA AD INTROITUM

IN. I



N-clí-na, Dó-mi-ne, aurem tu-am ad me,

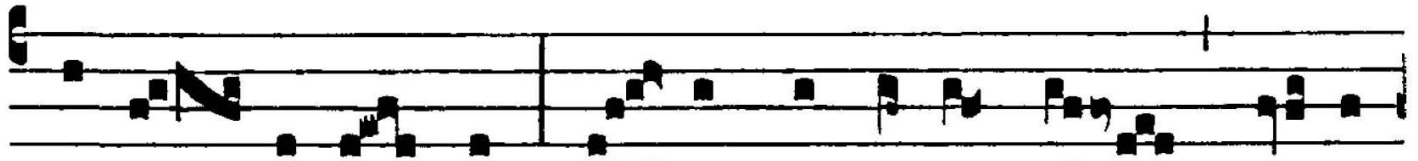

et ex-áudi me: sal-vum fac servum tuum, De-us



me-us, spe-rán-tem in te: mi-se-ré-re mi-hi, Dó-



mi-ne, quó-ni-am ad te clamá-vi to-ta

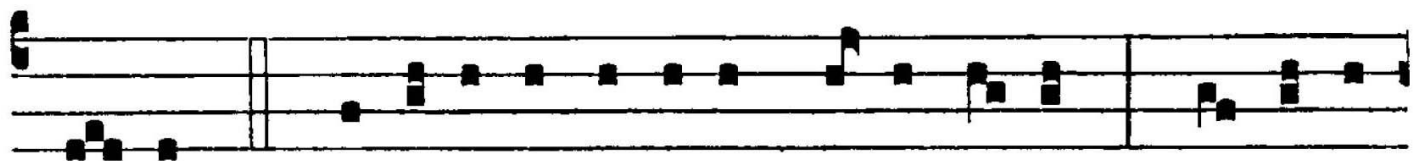

di-e. *Ps.* Lae-tí-fi-ca á-nimam servi tu-i: quó-ni-am



GRADUALE

GR. V

B

O-num est

confi-té-

ri Dó-mi-

no :

et psál-le-re

nó-mi-ni tu-

o,

Al-tís-

si-me.

∇. Ad

annunti-án-

dum ma-ne

mi-se-ri-cór-

di-am

tu-



Am, et ve-ri-tá-tem tu- am

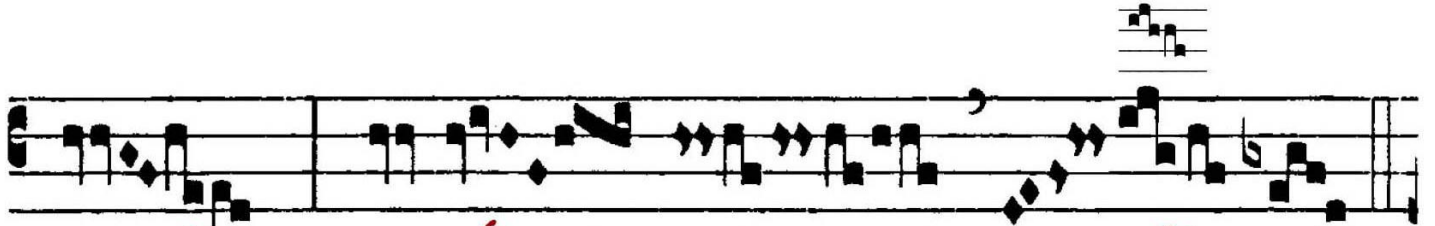

per no- ctem.



Alleluia

VII

A

Lle-lú-ia.

Quó-ni-am De-us ma-

gnus Dó-

mi-nus, et Rex ma-

gnus

super o-

mnem

ter-ram.



ANT. AD OFFERTORIUM

OF. V

E Xspé- ctans expectá- vi Dómi- num, et re-

spé- xit me : et ex- au- dí- vit depre- ca- ti-

ó- nem me- am, et immí- sit in os

me- um cán- ti- cum novum, hymnum De- o

no- stro. *V. 1.* Stá- tu- it supra pe- tram pe- des

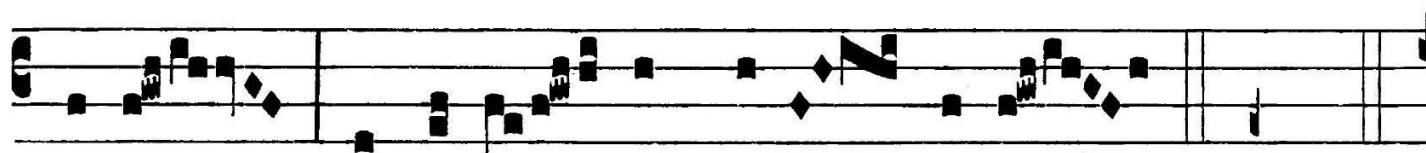

me- os et di-ré- xit gressus me- os. * Et immísit.



V. 2. Mul-ta fe- císti tu, Dó- mi-ne, De- us me-



us, mi-ra-bí- li- a tu- a et co- gi-ta-ti- ó-

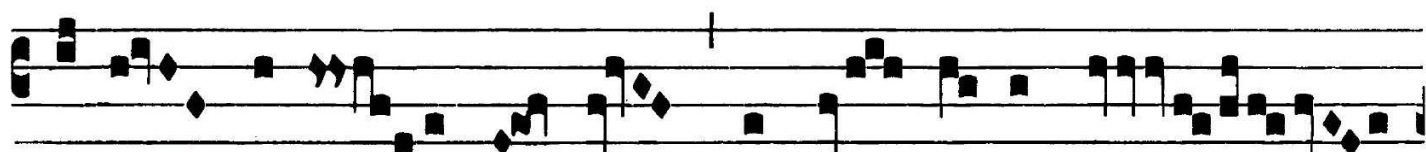

ni-bus tu- is non est, qui sí- mi- lis ti-

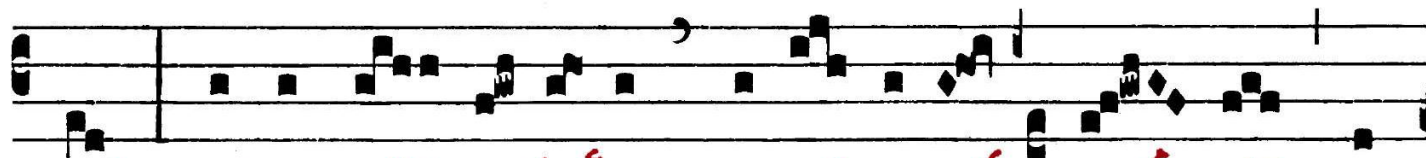

bi : be-ne nun- ti- á- vi iustí- ti- am tu- am in

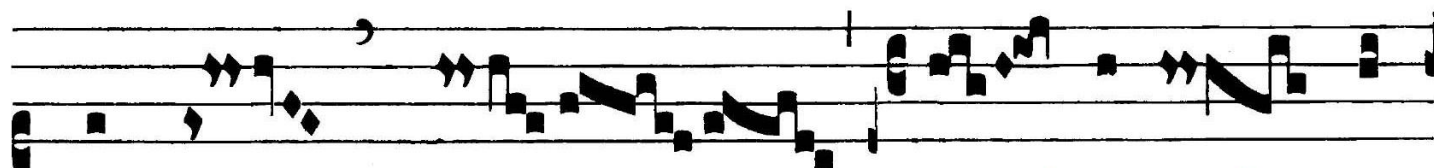
ecclé- si- a ma-



gna. **V. 3.** Dómi- ne, De- us, tu cogno- ví- sti



iustí- ti- am me- am : non abscondi in



corde me- o ve- ri- tá- tem tu- am et sa-



lu- tá- re tuum di- xi : ad- iú- tor

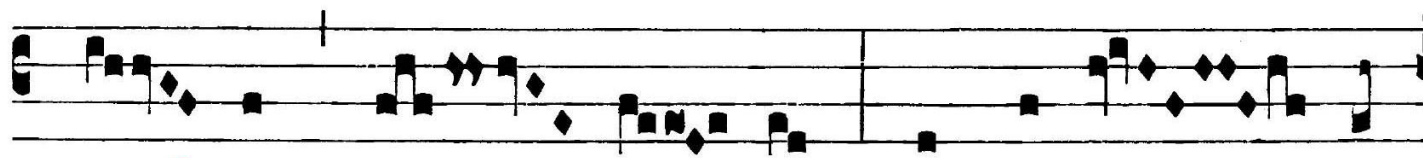

Λ /: . Λ 2/: Λ 1/ Λ - / //: ∴ Λ υ
me- us, Dó- mi- ne, et pro- té- ctor

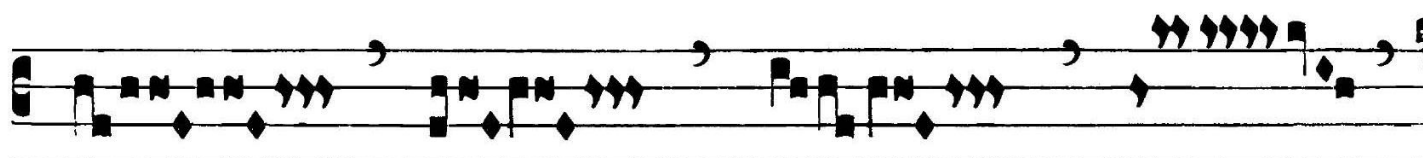

Λ /: / Λ 22 x √ /: /: 22 x Λ Λ /: 22 , 22 22 /-
me-



22 22 /: Λ √ Λ 1/ Λ 1/ Λ √ /: √ = /: / √
us. * Et immísit.



ANT. AD COMMUNIONEM

CO. I

P A- nis, quem e- go dé- de-ro, ca-ro

me- a est pro saé- cu- li vi-

ta.