



# ANTIPHONA AD INTROITUM

Ustus es Dómi-ne, et rectum iu-dí-ci-um

tu-um : fac cum ser-vo tu-o se-cúndum mi-se-ri-cór-

di-am tu-am. *Ps.* Be-á-ti immacu-lá-ti in vi-a :

qui ámbu-lant in le-ge Dómi-ni. Gló-ri-a Patri,

E u o u a e.



# GRADUALE

GR. I

B

E- á- ta gens, cu- ius est Dó- mi- nus

De- us e- ó- rum : pó- pu- lus, quem

e- lé- git Dó- mi- nus in he- re- di-

tá- tem si- bi. Verbo Dó-

mi- ni cae- li firmá- ti



sunt : et spí- ri-tu o- ris e-ius

o- mnis virtus e- ó- rum.

Handwritten red notes below the staff.



# Alleluia

VII



**A**

*N: 2^m =*  
L-le- lú- ia. *^m =*



*N: 2^m =*  
Dó- mi- ne, ex- áudi *^m =* o- ra- ti- ó- nem *^m =*



*5 -* me- am, et cla- mor me- *^m =* us ad te vé- ni- at. *^m =*



*^m =* *^m =*



# ANT. AD OFFERTORIUM

OF. IV

O

- rá- vi De- um me- um e-

go Dá-ni- el, di- cens : Exáu- di, Dómi- ne,

pre- ces ser- vi tu- i : il-lúmi- na fá- ci- em tu-

am su- per sanctu- á- ri- um tu- um : \*\* Et pro- pí-

ti- us in-tén- de pó- pu- lum istum, \* Super quem in-



*Handwritten musical notation in red ink above the text.*  
 vo-cá- tum est no-men tu-um, De-

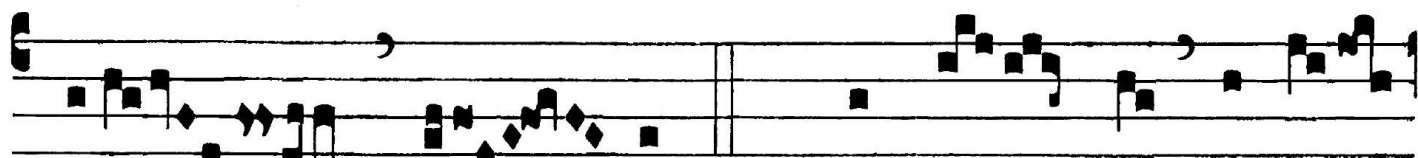

*Handwritten musical notation in red ink above the text.*  
 us. *V. 1.* Adhuc me loquén-



*Handwritten musical notation in red ink above the text.*  
 te et o-rán- te et nar-

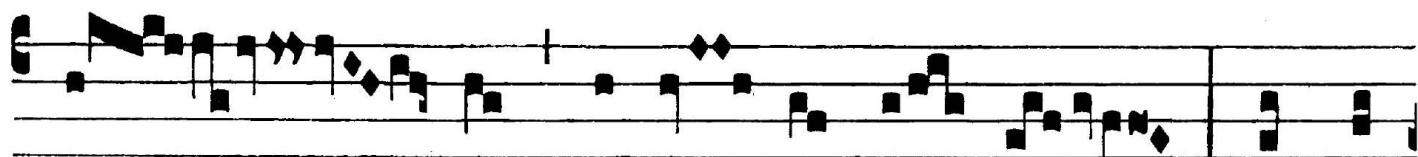

*Handwritten musical notation in red ink above the text.*  
 rán- te peccá- ta me- a et de-



*Handwritten musical notation in red ink above the text.*  
 lícta pó- pu- li me- i Is-ra- el. \* Super quem.

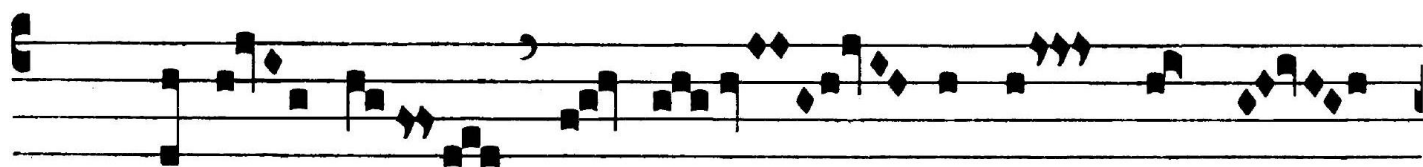

V. 2. Audí- vi vo- cem di- cén- tem mi-

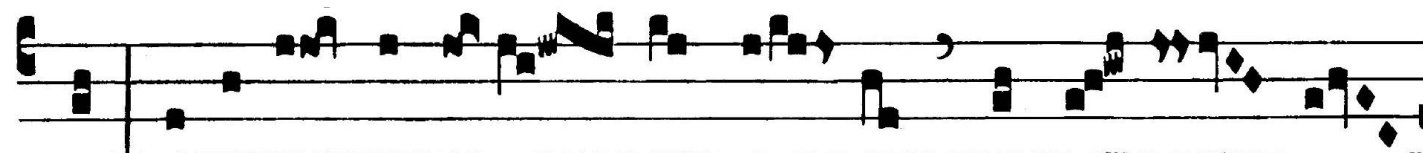

hi: Da-ni- el, intél-le- ge ver- ba, quae loquor ti-

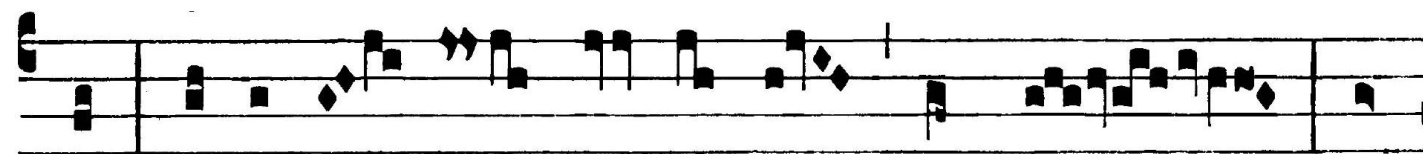

bi, qui- a e- go mis- sus sum ad te. Nam

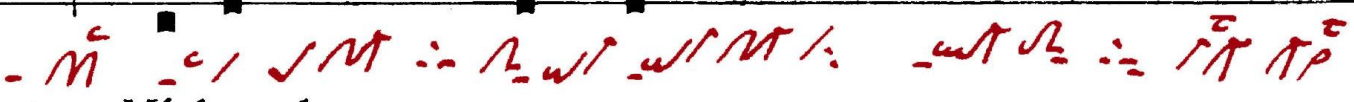

et Mícha- el

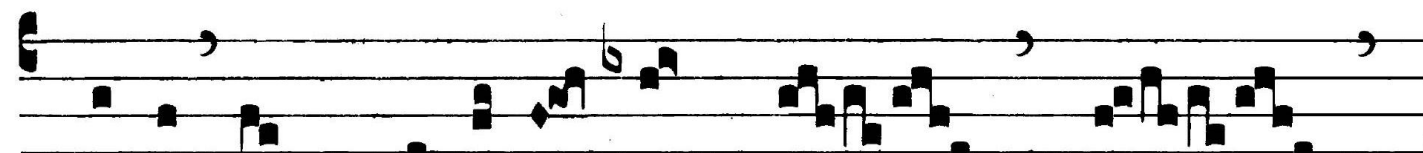

ve- nit in adiu- tó- ri- um me-

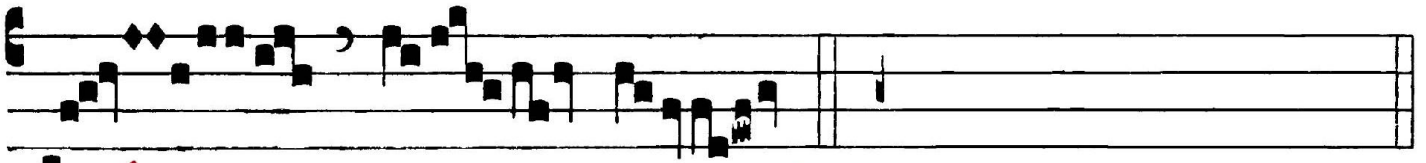

*Handwritten red musical notation*

um. \*\* Et propítius.



ANT. AD OFFERTORIUM RESTITUTA

OF. IV

O

- rá- vi De- um me- um e-

go Dá-ni- el, di- cens : Exáu- di, Dómi- ne,

pre- ces ser- vi tu- i : il- lúmi- na fá- ci- em tu-

am su- per sanctu- á- ri- um tu- um : \*\* Et pro- pí-

ti- us in- tén- de pó- pu- lum istum, \* Super quem in-

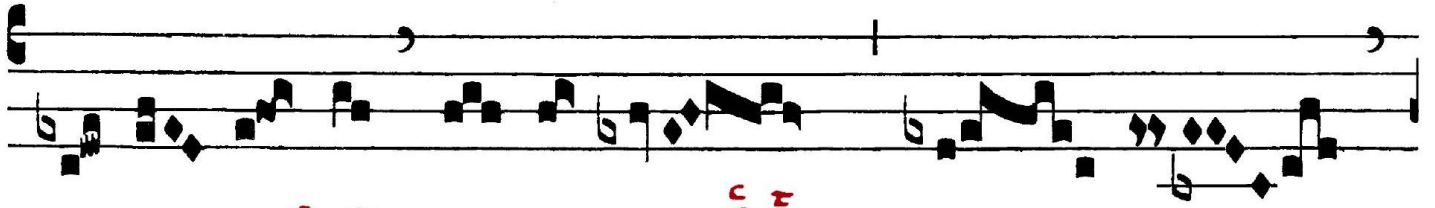

*vo-cá- tum est no-men tu-um, De-*

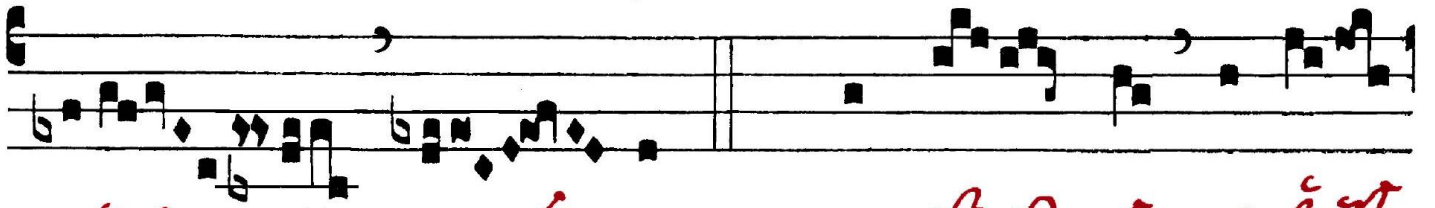

*us. V. 1. Adhuc me loquén-*

*ETC.... UT SUPRA*



# ANT. AD COMMUNIONEM

CO. II



V

O-vé-te, et réd-di-te Dómi- no De- o ve-stro,



o-mnes qui in cir-cú-i-tu e-ius adfér-tis múne-ra: \* ter-



rí-bi- li, et e- i qui aufert spí-ri-tum prín- ci-

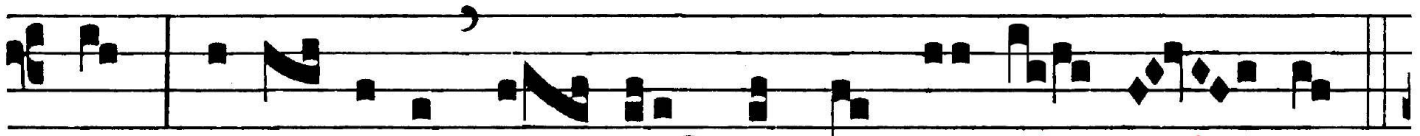

pum : terrí- bi- li a- pud omnes re- ges ter- rae.